



COMPANY PROFILE

Extreme Vision Engineering Co.,Ltd, Thailand



- DATE OF INCORPORATION:- JULY 2007
- FULLY PAID UP CAPITAL:- 13,000,000 BAHT
- NAME OF CEO:- MR TANG CHEN YEE
- SHAREHOLDER:- MR TANG CHEN YEE
- BACKGROUND:- BEng of Mechanical Engineering, London, UK, 1991
- FACTORY LAND AREA:- 10 RAI
- PRODUCTION AREA:- 600 SQUARE METER
- OFFICE AREA:- 120 METER SQUARE



EXTREME VISION ENGINEERING CO.,LTD

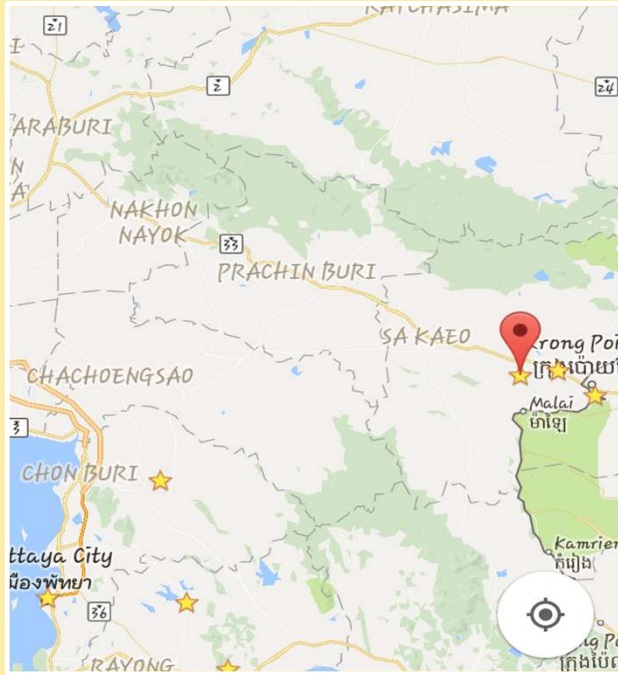

Extreme Group of Companies consist of 4 major divisions.

- Mechanical Engineering Division
- Production Division

Our new factory is in Sakaew with 10rai area of landing surrounding the new AEC development in Eastern area, Gateway Industrial Estate, 304 Industrial Estate and Kabinburi Industrial Area. We aim to provide a quality product, good service and excellent work in our engineering team.

OUR CLIENT (JUST TO NAME A FEW)



MMG LAOS
SEPON MINE



SIAM YACHIYO CO.,LTD.
304 Industrial Park 214 Moo 7
Tambol Thatoom Amphur Srimahapot
Prachinburi 25140 THAILAND



บัตรส่งเสริม
คณะกรรมการส่งเสริมการลงทุน

เลขที่ 60-0717-1-03-1-0

คณะกรรมการส่งเสริมการลงทุนทำขึ้นตามพระราชบัญญัติส่งเสริมการลงทุน
พ.ศ. 2520 ออกบัตรส่งเสริมให้แก่

บริษัท เอ็กซ์ตรึม วิชั่น เอ็นจิเนียริง จำกัด
ชื่อภาษาอังกฤษ EXTREME VISION ENGINEERING COMPANY LIMITED
จดทะเบียนบริษัทจำกัดเลขที่ 0215550001959 เมื่อวันที่ 20 กรกฎาคม พ.ศ. 2550
สำนักงานตั้งอยู่ที่ 14/1 หมู่ที่ 1 ตำบลละหาร อำเภอลวกแดง จังหวัดระยอง 21140
เพื่อแสดงว่าเป็นผู้ได้รับการส่งเสริมการลงทุนในการผลิตชิ้นส่วนโลหะ
ประเภท 4.1.3 กิจการผลิตผลิตภัณฑ์โลหะรวมทั้งชิ้นส่วนโลหะ
โดยให้ได้รับสิทธิและประโยชน์และปฏิบัติตามเงื่อนไข ดังต่อไปนี้

สิทธิและประโยชน์

ให้ผู้ได้รับการส่งเสริมได้รับสิทธิ ดังต่อไปนี้

1. ตามมาตรา 25 ให้ได้รับอนุญาตนำคนต่างด้าวซึ่งเป็นช่างฝีมือหรือผู้ชำนาญการ
คู่สมรสและบุคคลซึ่งอยู่ในอุปการะของบุคคลทั้งสองประเภทนี้เข้ามาในราชอาณาจักรได้
ตามจำนวนและกำหนดระยะเวลาให้อยู่ในราชอาณาจักรเท่าที่คณะกรรมการพิจารณาเห็น
สมควร

/ 2. ตามมาตรา

BOI CERTIFICATE

ISO 9001
BUREAU VERITAS
Certification



BUREAU VERITAS CERTIFICATION

Attestation

Awarded to

EXTREME VISION ENGINEERING CO., LTD.

68 MOO 8, TAMBOL PHAK KHA, AMPHUR WATTANAKHON,
SAKAE0 27160 THAILAND

*The above organisation has been audited in accordance with the
requirements of the standards detailed below*

STANDARDS

ISO 9001:2015

SCOPE OF SUPPLY

MANUFACTURING OF ALUMINIUM SPIRAL FIN

*The verification has been completed on 1 October 2020.
EXTREME VISION ENGINEERING CO., LTD.
is proceeding to recommend for certification by Bureau Veritas Certification.
The corresponding file is now under process to our International Certification Centre Office
for certification authorisation.*

For Bureau Veritas Certification (Thailand) Limited



Chonlida Hakeaw

Technical Manager

Bureau Veritas Certification (Thailand) Ltd.
16th Floor, Bangkok Tower,
2170 New Petchburi Road, Bangkok,
Huaykwang, Bangkok 10310, Thailand

Tel: (66 2) 670 4800
Fax: (66 2) 718 1940 - 1
Email: sale.support@th.bureauveritas.com
Website: www.bureauveritas.co.th

ISO9001 CERTIFICATE



ASEAN ENGINEER CERTIFICATE

MEMBER INSTITUTE ENGINEER
MALAYSIA

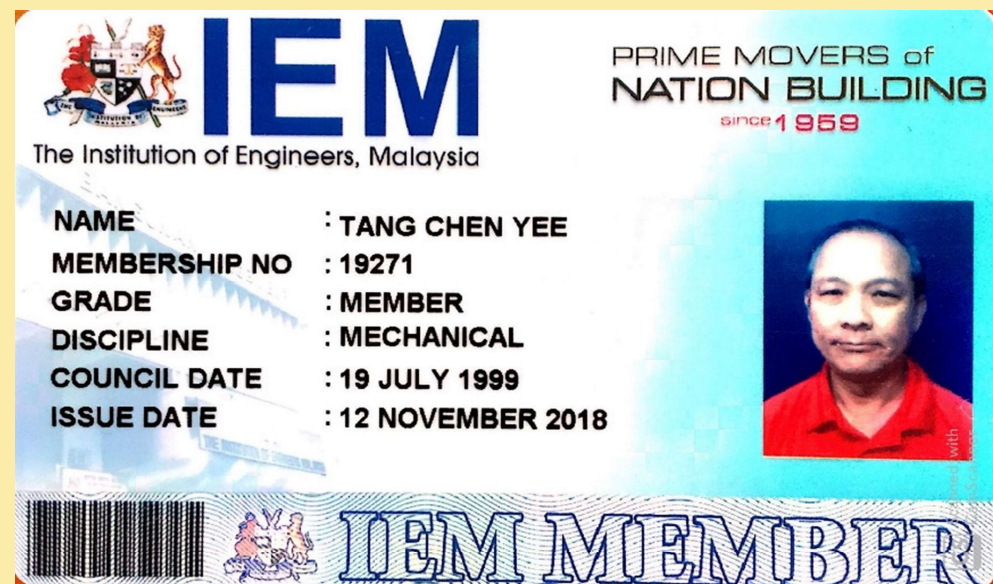

EXTREME VISION OFFICE AND FACTORY



EXTREME VISION HEAVY DUTY MACHINERIES



DRILLING
MACHINE



MILLING
MACHINE



BENDING
MACHINE



LATHE
MACHINE,



BENDING MACHINE



CUTTING MACHINE



ROLLER MACHINE

EXTREME VISION EQUIPMENT AND MACHINERIES



TUBE EXPANDER



FINNING MACHINES



COIL CUTTER



BENDING TABLES

EXTREME VISION PRODUCTION PRODUCTS

ALUMINIUM SPIRAL FINNS AND TUBES



SINGLE WALL STEEL TUBES (SWST)



EXTREME VISION ENGINEERING CO.,LTD

MECHANICAL ENGINEERING

- PROJECTS
- TANKS & PIPINGS
- HEAT EXCHANGERS
- M&E SERVICES



PRODUCTION DIVISION (REFRIGERATION)

- REFRIGERATION STEEL TUBES



PRODUCTION DIVISION (REFRIGERATION)

- ALUMINIUM SPIRAL FIN

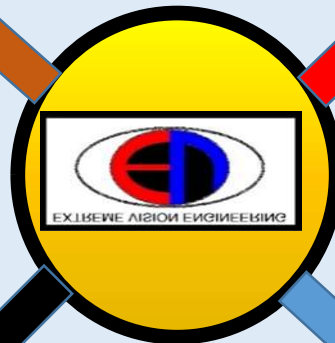

EXTREME VISION ENGINEERING CO.,LTD

SINCE 2007

Mechanical Engineering Division

Projects

- Machine installation
- Cyclone Dryers
- Paper Mill
- Boiler Installation

Tank & Piping

- Mixing Tank
- Ovens
- Piping works
- Oil and Gas Piping

Heat Exchangers

- Shell and Tube HE
- Tube Bundle
- Steam Air Heater
- Oil Coolers
- Evaporators Shell Tube
- Condensers Shell Tube

M&E Services

- Exhaust Fan
- Air Con Ducts
- Chiller and pipings



EXTREME VISION ENGINEERING CO.,LTD

SINCE 2007

Mechanical Engineering Division

Projects

Machine installation

INSTALLATION GASIFIER MACHINE
RPL Renewable Energy
Nakorn Sawan



GASIFIER MACHINE
RPL Renewable Energy
TRANG



INSTALLATION BOILER, GAS TURBINE, ECONOMIZER and PLATFORM
Client:- Bridgestone
Location:- SARABURI

BRIDGESTONE
Your Journey, Our Passion

Mechanical Engineering Division

Projects



Supply and Install Mixing Tank
Thai Paper Mill,
8 Million Baht



Supply and Install Mixing Tank
Client: Cardinal Health,
Amata City, Rayong
5 Million Baht



Auto Strip Machine
Client: Cardinal Health,
Amata City, Rayong
13 million Baht



Supply and Install Cyclone Dryers
Cardinal Health— 3 sets,
Project Value:- 9 million baht



Supply and Install Cyclone Dryers
Emcompass, Malaysia – 6 sets,
Project Value:- 18 million baht



Supply and Install Mixing Tank
Client: Cardinal Health,
Amata City, Rayong
10 Million Baht



Supply and Install SUS304 Ducting
Client: Caterpillar
Pluak Daeng, Rayong
3 Million Baht



Extreme Vision has been with Cardinal since 2007 and we have supply many independent projects to both the Old Plant and New Pineapple

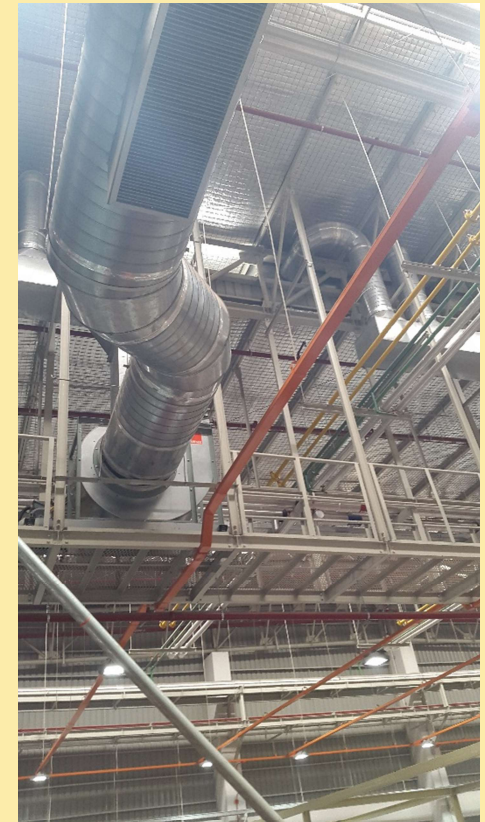

Extreme Vision has been with Cardinal since 2007 and we have supply many independent projects to both the Old Plant and New Pineapple



Dust Collector @Facility



Coagulant Tank@Production



Latex Storage Tank



AHU @ Line J and Line K



Ducting at Stripping



Aurcon Duct @Stripping Station



Exhaust Duct@ Pineapple project



Premixing tank @ Chlorination



Latex Mix Tank@Pineapple



Smoke Curtain @Pineapple



Pipingworks@Production



Heat Exchanger Economiser@Production



Auto Stripping Machine
@Production & Pineapple



Heat Exchanger Energy
Recovery Project

**AND
MANY
MORE**

Mechanical Engineering Division



Air Receiver Tank
Client: Cardinal Health
Location:- Amata City
Company:- USA



Tank & Piping

SCOPE OF WORK

- Mixing Tank
- Ovens
- Piping works
- Oil and Gas Piping



FRP Piping Works
Client: Dialog Group
Malaysia



Air Receiver Tank
Client: Bridgestone,
Location:- Saraburi,
Thailand



SUS304 TANK
Client: AP. Thaiwat Co.,Ltd
Location:- Pluakdaeng
Thailand



PROJECT PIPING in SARABURI

Steam Pipes, Blow Down Pipes, Gas pipes, Cooling Tower, Absorption Chiller, Air Pipes

Client: Bridgestone,
Thailand

Project Value:- 15 million Baht



EXTREME VISION ENGINEERING CO.,LTD

Our Japanese Client



Design Oven
Client: HAKKO
Bangkok



Grille Wall
Client: SIAM YACHIYO
304 Industrial Park



SIAM YACHIYO CO.,LTD.
304 Industrial Park 214 Moo 7
Tambol Thatoom Amphur Srimahapot
Prachinburi 25140 THAILAND



Supply Aluminium Spiral Fins
Client: Hitachi Consumer Product
Kabinburi Industrial Park



Exhaust Duct for Machine
Client: Toyoda Gosei
Amata Nakorn



Tank Capacity 20m3
Client: Thai Gunze
Sahapat Industrial Park

Supply Evaporator Steel Tube Coil
Client: TOSHIBA Product Thailand
Pathum Thani, Bangkok

Mechanical Engineering Division



OIL COOLER

Clients:- MMGXL Sexon
Country:- Cambodia



Shell and Tube HE

Clients:- Hals Metal
Country:- Denmark



Heat Exchangers



Shell Tube Heat Exchanger
Clients:- Cardinal Health
Country:- Thailand

ENERGY
SAVING
PROJECT



FALLING FILM
HEAT
EXCHANGER



Shell Heat Exchanger
Clients:- Al Wazan Group
Country:- Abu Dhabi



Oil Cooler
Client:- IRPC, Rayong
Country:- Thailand



Steam Air Heater
Clients:- Hals Metal
Country:- Malaysia



Tube Bundle
Client:- LINDE Group
Country:- Thailand



ECONOMIZER
Clients:- Cardinal Health
Country:- Thailand

ENERGY
SAVING
PROJECT

