



COMPANY PROFILE

Extreme Vision Engineering Co.,Ltd, Thailand

- DATE OF INCORPORATION:- JULY 2007
- FULLY PAID UP CAPITAL:- 13,000,000 BAHT
- NAME OF CEO:- MR TANG CHEN YEE
- BACKGROUND:- BEng of Mechanical Engineering, London, UK, 1991
- FACTORY LAND AREA:- 10 RAI
- PRODUCTION AREA:- 600 SQUARE METER
- OFFICE AREA:- 120 METER SQUARE



EXTREME VISION ENGINEERING CO.,LTD

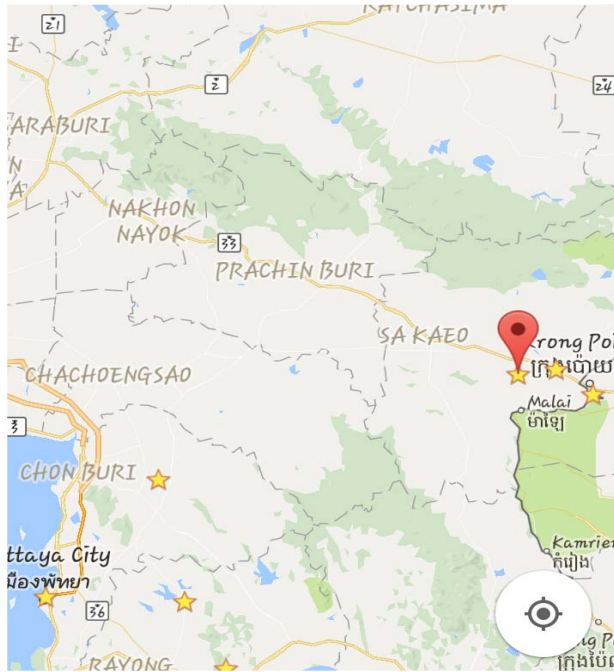

Extreme Group of Companies consist of 4 major divisions.

- Mechanical Engineering Division
- Civil & Construction Division
- Production Division
- Roof Division (Solar Energy and Roof Ventilator)

Our new factory is in Sakaew with 10rai area of landing surrounding the new AEC development in Eastern area, Gateway Industrial Estate, 304 Industrial Estate and Kabinburi Industrial Area. We aim to provide a quality product, good service and excellent work in our engineering team.

OUR CLIENT (JUST TO NAME A FEW)



MMG LAOS
SEPON MINE



SIAM YACHIYO CO.,LTD.
304 Industrial Park 214 Moo 7
Tambol Thatoom Amphur Srimahapot
Prachinburi 25140 THAILAND

EXTREME VISION OFFICE AND FACTORY



EXTREME VISION ENGINEERING CO.,LTD

MECHANICAL ENGINEERING

- PROJECTS
- TANKS & PIPINGS
- HEAT EXCHANGERS
- M&E SERVICES



CIVIL & CONSTRUCTION

- FACTORY CONSTRUCTION
- OFFICE CONSTRUCTION
- ROAD CONSTRUCTION
- WATER TREATMENT CONCRETE



PRODUCTION DIVISION

- SPIRAL FIN
- BIMETALLIC TUBES



ROOF DIVISION

- SOLAR PROJECTS
- ROOF VENTILATORS / SMOKE VENTS



EXTREME VISION ENGINEERING CO.,LTD

SINCE 2007

Mechanical Engineering Division

Projects

- Machine installation
- Cyclone Dryers
- Paper Mill
- Boiler Installation

Tank & Piping

- Mixing Tank
- Ovens
- Piping works
- Oil and Gas Piping

Heat Exchangers

- Shell and Tube HE
- Tube Bundle
- Steam Air Heater
- Oil Coolers
- Evaporators Shell Tube
- Condensers Shell Tube

M&E Services

- Exhaust Fan
- Air Con Ducts
- Chiller and pipings



EXTREME VISION ENGINEERING CO.,LTD

SINCE 2007

Mechanical Engineering Division

Projects

Machine installation

INSTALLATION GASIFIER MACHINE
RPL Renewable Energy
Nakorn Sawan



GASIFIER MACHINE
RPL Renewable Energy
TRANG



INSTALLATION BOILER, GAS TURBINE, ECONOMIZER and PLATFORM
Client:- Bridgestone
Location:- SARABURI

BRIDGESTONE
Your Journey, Our Passion

Mechanical Engineering Division

Projects



Supply and Install Mixing Tank
Thai Paper Mill,
8 Million Baht



Supply and Install Mixing Tank
Client: Cardinal Health,
Amata City, Rayong
5 Million Baht



Auto Strip Machine
Client: Cardinal Health,
Amata City, Rayong
13 million Baht



Supply and Install Cyclone Dryers
Cardinal Health– 3 sets,
Project Value:- 9 million baht



Supply and Install Cyclone Dryers
Emcompass, Malaysia – 6 sets,
Project Value:- 18 million baht



Supply and Install Mixing Tank
Client: Cardinal Health,
Amata City, Rayong
10 Million Baht



CardinalHealth



Supply and Install SUS304 Ducting
Client: Caterpillar
Pluak Daeng, Rayong
3 Million Baht



Extreme Vision has been with Cardinal since 2007 and we have supply many independent projects to both the Old Plant and New Pineapple



Dust Collector @Facility



Coagulant Tank@Production



Latex Storage Tank



AHU @ Line J and Line K



Ducting at Stripping



Aurcon Duct @Stripping Station



Exhaust Duct@ Pineapple project



Premixing tank @ Chlorination



Latex Mix Tank@Pineapple



Smoke Curtain @Pineapple



Pipingworks@Production



Heat Exchanger Economiser@Production



Auto Stripping Machine @Production & Pineapple



Heat Exchanger Energy Recovery Project

**AND
MANY
MORE**

Mechanical Engineering Division



FRP Piping Works
Client: Dialog Group
Malaysia



Tank & Piping

SCOPE OF WORK

- Mixing Tank
- Ovens
- Piping works
- Oil and Gas Piping



Air Receiver Tank
Client: Cardinal Health
Location:- Amata City
Compny:- USA



Air Receiver Tank
Client: Bridgestone,
Location:- Saraburi,
Thailand



SUS304 TANK
Client: AP. Thaiwat Co.,Ltd
Location:- Pluakdaeng
Thailand



PROJECT PIPING in SARABURI

Steam Pipes, Blow Down Pipes, Gas pipes, Cooling Tower, Absorption Chiller, Air Pipes

Client: Bridgestone,
Thailand

Project Value:- 15 million Baht



EXTREME VISION ENGINEERING CO.,LTD

Our Japanese Client



Design Oven
Client: HAKKO
Bangkok



Grille Wall
Client: SIAM YACHIYO
304 Industrial Park



Supply Aluminium Spiral Fins
Client: Hitachi Consumer Product
Kabinburi Industrial Park



SIAM YACHIYO CO.,LTD.
304 Industrial Park 214 Moo 7
Tambol Thatoom Amphur Srimahapot
Prachinburi 25140 THAILAND



Exhaust Duct for Machine
Client: Toyoda Gosei
Amata Nakorn



UPCOMING
CLIENT

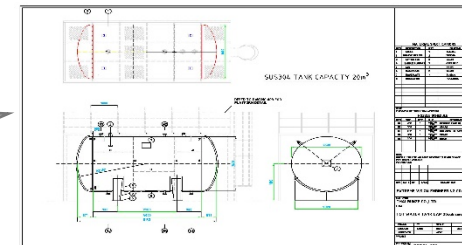

Tank Capacity 20m3
Client: Thai Gunze
Sahapat Industrial Park

Mechanical Engineering Division



OIL COOLER
 Clients:- MMGXL Saxon
 Country:- Cambodia



Shell and Tube HE
 Clients:- Hals Metal
 Country:- Denmark



Heat Exchangers



ENERGY
 SAVING
 PROJECT

Shell Tube Heat Exchanger
 Clients:- Cardinal Health
 Country:- Thailand



FALLING FILM
 HEAT
 EXCHANGER



Shell Heat Exchanger
 Clients:- Al Wazan Group
 Country:- Abu Dhabi



Oil Cooler
 Client:- IRPC, Rayong
 Country:- Thailand



Steam Air Heater
 Clients:- Hals Metal
 Country:- Malaysia



Tube Bundle
 Client:- LINDE Group
 Country:- Thailand



28.02.2012



29.02.2012

ECONOMIZER
 Clients:- Cardinal Health
 Country:- Thailand

ENERGY
 SAVING
 PROJECT



15.03.2012

Civil and Construction Division

PROJECT



Construction of Factory For Gasifier Project

RPL Renewable Energy
Nakorn Sawan
Project Value:- 13 million Baht



Construction of Office Project

Client:- NGP
Nakorn Sawan
Project Value:- 9 million Baht

Projects Undertaken

- Water Treatment Sludge
- Factory & Office
- Road



Road RePavement Project
Location:- Ban Phe Rayong
Distance:- 10km
Client:- Ang Sae Heng



Civil Water Tank
Tha Laeng, Petchaburi
Client:- GUSSING

EXTREME VISION ENGINEERING CO.,LTD

MANUFACTURING DIVISION

OEM SUPPLY OF SPIRAL FIN



APPLICABLE FOR MANUFACTURER OF

- REFRIGERATORS
- ICE COOLERS
- ICE DISPENSING MACHINE
- AIR HANDLING UNIT
- EVAPORATOR AND CONDENSER

OUR CLIENT

HITACHI
Inspire the Next

EXTREME VISION ENGINEERING CO.,LTD

MANUFACTURING DIVISION

We can custom made our Fin tubes according to our customers requirement.

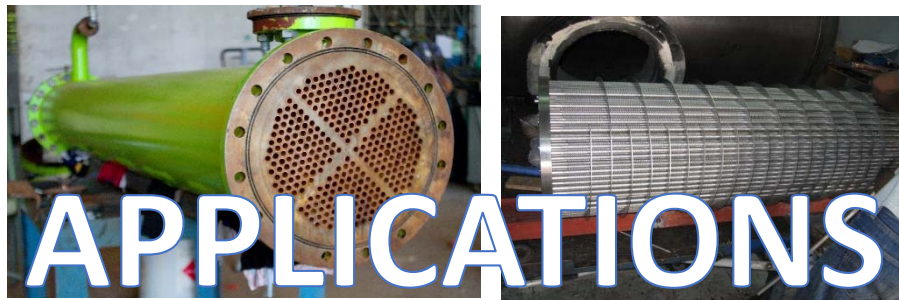



Our past project of Bimetallic Tubes

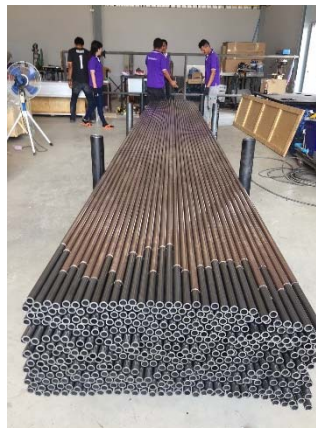

Inner Tube:- SA179
Outer Tube:- Cu Ni SB111 70600
Length:- 6450mm
Qty:- 530 pieces
Delivery to:- Taiwan
Project Value:- 5.5 million Baht



EXTREME VISION ENGINEERING CO.,LTD

ROOF DIVISION

SOLAR ENERGY

Is your factory consuming lots of electricity monthly?
Does your factory has at least 1000 square meter area?



Our Solar Energy Complete Scope of Work :

PRELIM STUDY

- Site Check / Factory Layout
- Check Electricity Cost

PROPOSAL SOLAR PROJECT

- Proposal Cost
- ROI and Payback

DESIGN

- Solar Design
- Fabrication at Factory
- Installation at Site

Testing and Commissioning

- Off Grid Installation
- Testing and Commissioning
- Handover and Monitoring



CONTACT US FOR FURTHER DETAILS



THE ABOVE PROJECTS ARE ALL
IMPLEMENTED IN MALAYSIA

Project Location: Kuala Kertil, Kedah
Capacity:- 1MW
Roof Area:- 7,500 square Meter

ROOF DIVISION

PRODUCT - ROOF VENTILATORS

MAIN OBJECTIVE

- TO SAVE PEOPLE DURING FIRE
- TO PROTECT STOCKS/EQUIPMENT
- TO LET SMOKE ESCAPE

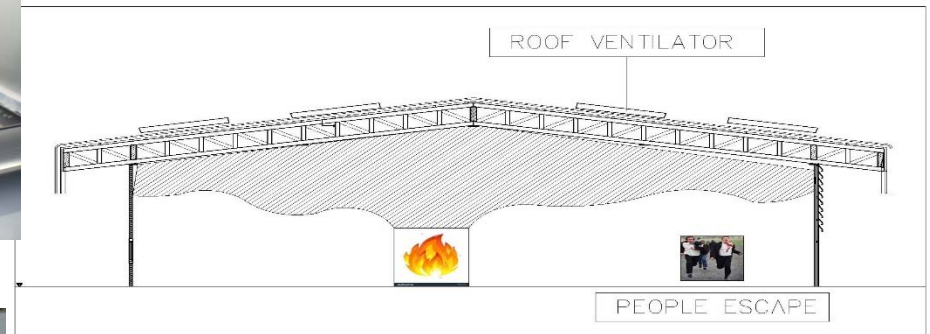

USED IN:-

- FACTORY ABOVE 1,000SQ METER
- SHOPPING MALL
- HYPERMARKET
- CONVENTION CENTERS
- WAREHOUSE

Our Roof Ventilators Scope of Work :

PRELIM STUDY

- Site Check / Factory Layout
- Request Blueprint /Shop Drawings

PROPOSAL ROOF VENT

- Proposal Cost
- PROJECT AWARD
- Shop Drawings preparation

INSTALLATION

- Purchase of roof vents
- Fabrication at Factory
- Installation at Site

Testing and Commissioning

- Testing and Commissioning
- Handover and Monitoring

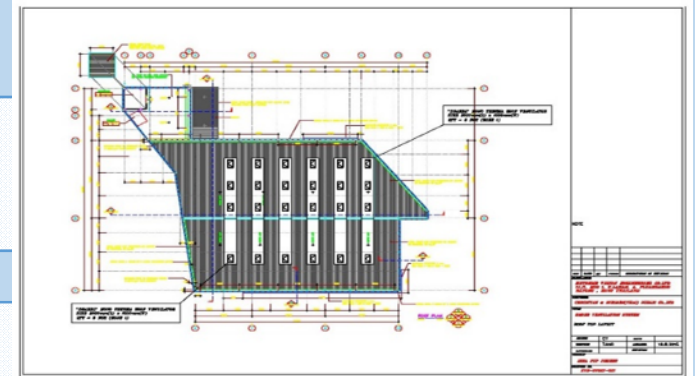

CONTACT US FOR FURTHER DETAILS



ROOF DIVISION

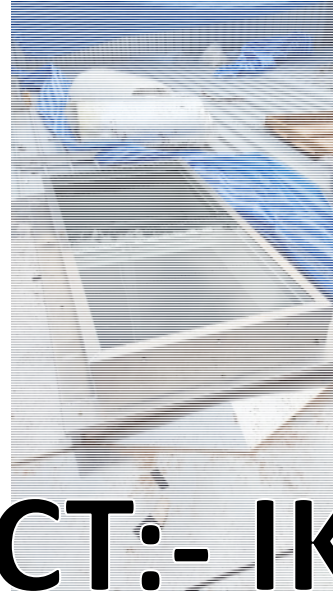

PROJECT:- IKEA

LOCATION:- PHUKET





081-4102747 (ENG) TANG
092-732-2882 (THAI) BEE
098-307-8884 (THAI) NENG

ENG:- cytang67@yahoo.com
THAI:- sale_extremevision@yahoo.com
THAI:- worawut_nualta@yahoo.com

EXTREME VISION ENGINEERING CO.,LTD
68, Moo8 , Tambol Klong Sor
Amphur Wattananakorn
Sakaeo, 27140
Thailand

